

Victorian Alps Winery - Gapsted Wines

Corner of Great Alpine Road and Snow Road,
Gapsted, Victoria, 3737

The Victorian Alps Winery has a cellar door selling the Gapsted brand. The cellar door offers accessible entry, tasting area and indoor and outdoor dining area. There is also an accessible bathroom. The cellar door is open for tastings and coffee/cake from 10am – 5pm, 7 days a week. Lunch is available between 11am – 3pm.

Reservations:

Phone: 1800 611 383
Fax: 03 5751 1368
Email: admin@victorionalpswinery.com.au
Web: www.victorionalpswinery.com.au
TTY: n/a

Transport:

Transport to Gapsted is via private vehicle, or private coach. There is a V-line service to nearest town Myrtleford.

V-Line trains run to Albury or Wangaratta and there is V-line coach link up from Wangaratta to Bright, via Beechworth. The coach service uses an accessible vehicle. Contact V-Line 136 196 for information on availability and schedules.

Parking:

There is no designated parking area but several parking bays are close to the entry. If assistance is required please phone ahead. Alternatively, there is space to drop off near the entry to the cellar door.

Entry:

From the closest parking bays the path of travel is either via a narrow but shorter path or a longer but wider path.

The shorter path is directly beyond the parking spaces to a brick paved, downward sloped path of 800mm wide and 17.5 degree gradient for 1000mm. The path is then level for 2m leading to the base of the entry ramp.

The longer path of travel is to travel down hill on the road from the parking bay for approx 8m at 6.2%, then take the path to the right for 11m at 0.5%, and turn right again for 8m at 7.2%. This path is at least 1.5m wide throughout and leads again to the base of the entry ramp.



Picture 1: Parking bays



Picture 2: Ramp entry

Gapsted Wines

The ramp to the entry is concrete, 1500mm long, 1160mm wide at narrowest point, with a 3.6% gradient and a 1000mm high hand rail. At the top of the ramp is a large flat area in front of the entry doors providing at least 2500mm² clear circulation space. There are also a flight of stairs to the left.

There is a double door entry to the cellar door with single opening of 810mm clear. The lever handle is 1130 high, door inward opening, medium weight with a self-closure door.

There is no signage other than a menu blackboard but the lighting is good.



Picture 3: Entry

Tastings and dining area:

Once through the front entry, the tastings area and counter is immediately ahead. This is an open space of approximately 10 x 5m with a service counter of 1190mm high.



Picture 4: Tasting counter



Picture 5: Café area

There is also a lower service counter to the far left that is approximately 1000mm wide, 850mm high and has 810mm full underside clearance.

The café service area is through a large archway to the right and the main eating areas are to the far left of the main room. Tables are small pedestal tables 800 x 800mm, 740mm high with 710mm under clearance. There is additional eating area outside on a level decking. Beyond the decking (and one step down) is a large grassed area with picnic tables.

There is ample circulation between tables inside and out.

Access to the outdoor area is via two identical exits. They are double doors, open back into the tasting area and clearance of one door is 770mm. Lever handle is at 1120mm high. There is a 10mm threshold.



Picture 6: Outdoor area

Gapsted Wines

Bathroom:

There is an accessible toilet and one male, one female cubicle to the very far left corner of the main room. There is no signage to the bathroom until beyond the first door. This door pushes inward with lever handle at 1140mm and 770mm clearance but limited to 700mm due to a large pot plant near the entry. Inside the airlock signage is on each individual door. Access to the bathroom 'foyer' is also available from outdoors.

The accessible toilet door is to the right, pushes inward and has an 1140mm lever handle and 760mm clearance. The door is heavy with a self closure.

Floor surface inside the accessible toilet is tiled and there is approximately 1400mm clear circulation space. The mirror height is 1220 – 2020mm above the basin. The basin is 800mm high, 650mm underside clearance and 170mm knee depth clearance. The lever mixer tap is 330 deep and 910mm high. There is a paper towel dispenser and hand dryer both at 1200mm high.

The toilet is a right hand transfer but only 600mm clear space. Seat height is 430mm, centerline to nearest object 540mm and front of seat to rear 930mm. There is a grab rail to the right wall, 800mm high, 800mm long and a 700mm oblique section to 1150mm high. A 200mm rail is on the rear wall to the left hand side.

Entry to the toilet area from the outside decking is signed. The door pushes in with an 1130mm lever handle, 770mm clearance and a 20mm threshold lip.

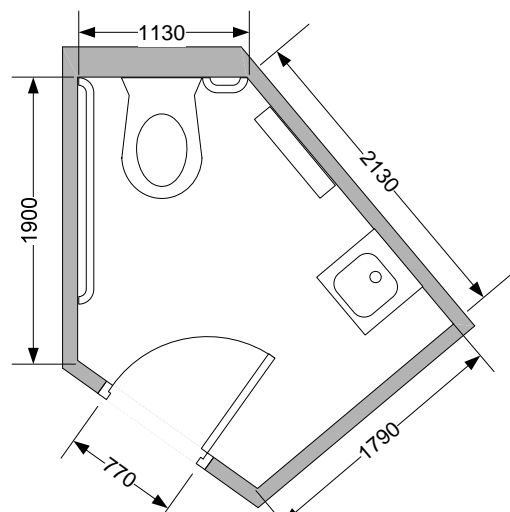

Figure 1: Bathroom



Picture 7: Toilet



Picture 8: Basin

Emergency:

Gapsted cellar door has emergency procedures listed next to the main entry. There is no audible alarm but in the case of an emergency, staff will provide directions to clientele. There are no visual exit signs.